

MAINTENANCE CHECK LIST

BLACK EAGLE MAVERICK



2-3 GROUPS

2 STEAM WANDS

Victoria Arduino

INSPIRED BY YOUR PASSION.

Six (6) months or 50000 cycles maintenance

Approximate time for service is 1 hour uninterrupted. Consider that the technicians performing the service are aware of safety measures before commencing in regards to isolating power, pressure of steam and pressure of water.

Information should be sought from the site manager for any problems or concerns before commencing work, and to allow sufficient time to complete the task uninterrupted. Remove all covers before commencing and check for damage/signs of leaks

Check, adjust replace (if necessary):

- | | |
|---|---|
| <input type="checkbox"/> Check for any signs of valves leaking | <input type="checkbox"/> Check for noisy pump motor |
| <input type="checkbox"/> Check and inspect display, ensuring it is not faulty | <input type="checkbox"/> Check for blockage in waste hose |
| <input type="checkbox"/> Check for boiler leaks | <input type="checkbox"/> Check for leaking from hot water pipe |
| <input type="checkbox"/> Check the cleaning cycle counts.
Total _____ (if present) | <input type="checkbox"/> Check anti vacuum valve for leaks |
| <input type="checkbox"/> Check the absolute counter (Total _____)
(if present) | <input type="checkbox"/> Check Safety Valve |
| <input type="checkbox"/> Replace cup gaskets (02280050) | <input type="checkbox"/> Check auto fill function |
| <input type="checkbox"/> Replace shower screens (03000066.R) | <input type="checkbox"/> Check steam pressure (_____Bar) |
| <input type="checkbox"/> Check for any signs of leaking in machine | <input type="checkbox"/> Check the static water pressure (_____Bar) |
| <input type="checkbox"/> Check for any damaged wires or caballing | <input type="checkbox"/> Check pump pressure (_____Bar) |
| | <input type="checkbox"/> Check for over all coffee product outcomes |
| | <input type="checkbox"/> Check boiler level |

NOTE: The water hardness must be less than 6° fr (french degree). The chlorine content must not exceed 100mg per litre (0.00000361lb/cu in), otherwise the conditions of guarantee of the machine will expire.

2 GR	3GR
2 X 02280050	3 X 02280050
2 X 03000066.R	3 X 03000066.R

DATA
SITE NAME _____
TECHNICIAN _____
TECHNICIAN SIGNATURE _____
DATE _____

Twelve (12) months or 100000 cycles maintenance

Approximate time for service is 2 hours uninterrupted. Consider that the technicians performing the service are aware of safety measures before commencing in regards to isolating power, pressure of steam and pressure of water.

Information should be sought from the site manager for any problems or concerns before commencing work, and to allow sufficient time to complete the task uninterrupted. Remove all covers before commencing and check for damage/signs of leaks.

- | | |
|---|--|
| <input type="checkbox"/> Check for any signs of leaking in machine | <input type="checkbox"/> Check the cleaning cycle counts. Total _____ (if present) |
| <input type="checkbox"/> Check for any damaged wires or caballing | <input type="checkbox"/> Check the absolute counter (Total _____ (if present)) |
| <input type="checkbox"/> Check for noisy pump motor | <input type="checkbox"/> Replace cup gaskets (02280050) |
| <input type="checkbox"/> Check for blockage in waste hose | <input type="checkbox"/> Replace shower screens (03000066.R) |
| <input type="checkbox"/> Check for leaking from hot water pipe | <input type="checkbox"/> Replace anti vacuum Valve (01000023) |
| <input type="checkbox"/> Check Safety Valve | <input type="checkbox"/> Replace pre-infusion chamber gasket (02280012) |
| <input type="checkbox"/> Check auto fill function | <input type="checkbox"/> Replace the Neplax Valve (98120001) |
| <input type="checkbox"/> Check steam pressure (_____Bar) | <input type="checkbox"/> Replace the check valves (98110001) |
| <input type="checkbox"/> Check the static water pressure (_____Bar) | <input type="checkbox"/> Replace filter baskets (03000072, 03000461) |
| <input type="checkbox"/> Check pump pressure (_____Bar) | <input type="checkbox"/> Replace the Steam Wand (110000202) |
| <input type="checkbox"/> Check for over all coffee product outcomes | <input type="checkbox"/> Replace hot water nut outer o-ring (02280037) |
| <input type="checkbox"/> Check boiler level | |
| <input type="checkbox"/> Check for any signs of valves leaking | |
| <input type="checkbox"/> Check and inspect display, ensuring it is not faulty | |
| <input type="checkbox"/> Check for boiler leaks | |

2 GR	3GR
1 X 01000023	1 X 01000023
2 X 02280012	3 X 02280012
1 X 02280037	1 X 02280037
2 X 02280050	3 X 02280050
2 X 03000066.R	3 X 03000066.R
1 X 03000072	1 X 03000072
2 X 03000461	3 X 03000461
2 X 110000202	2 X 110000202
2 X 98110001	3 X 98110001
2 X 98120001	3 X 98120001

DATA
SITE NAME _____
TECHNICIAN _____
TECHNICIAN SIGNATURE _____
DATE _____

One year maintenance kit

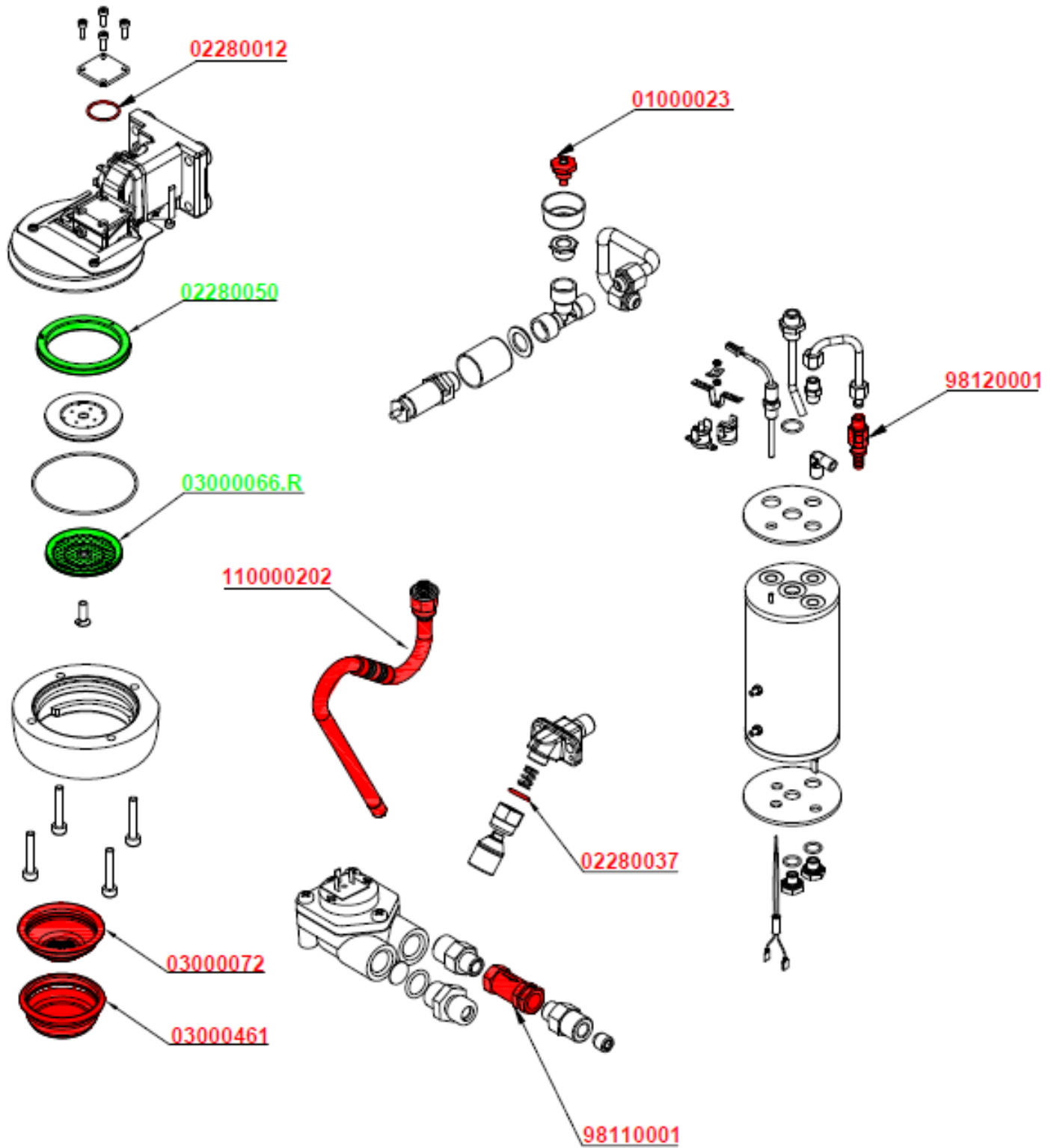

	CHANGE EVERY 4-6 MONTHS
	CHANGE EVERY 12 MONTHS

Victoria Arduino

A decorative graphic element consisting of a thick, black, stylized wing or banner shape that tapers to a point at the bottom center, positioned directly beneath the brand name.

INSPIRED BY YOUR PASSION.

Simonelli Group s.p.a.
Via E. Betti, 1 - 62020 Belforte
del Chienti - (MC) Italy
Tel. +39 0733.950243 - Fax +39
0733.850247
e-mail: info@victoriaarduino.com
www.victoriaarduino.com